



Sno-Thro®

Parts Manual

Models

926007 - 926LE
926008 - 926DLE
926009 - 11528LE
926010 - 11526DLE
926011 - 1332LE
926012 - 1328DLE

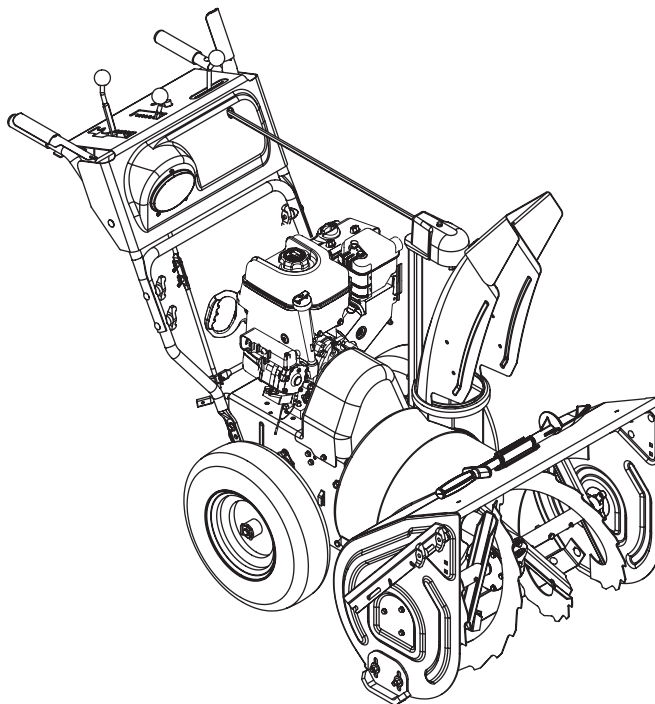

THE MANUAL

Before you operate your unit, carefully and completely read manuals supplied with the unit. The contents will provide you with an understanding of safety instructions and controls during normal operation and maintenance.

For your safety and the safety of others always read, understand, and follow all DANGER, WARNING, and CAUTION messages found in manuals and on safety decals.

Hardware descriptions are given in decimals.

Decimals to Fractions			
.063	1/16	.563	9/16
.125	1/8	.625	5/8
.188	3/16	.688	11/16
.250	1/4	.750	3/4
.313	5/16	.813	13/16
.375	3/8	.875	7/8
.438	7/16	.938	15/16
.500	1/2	1.00	1

SERVICE AND REPLACEMENT PARTS

When ordering replacement parts or making service inquiries, know the Model and Serial numbers of your unit and engine.

Numbers are located on the product registration card in the unit literature package. They are printed on a serial number label, located on the frame of your unit.

- Record Unit Model and Serial numbers here:

- Record Engine Model and Serial numbers here:

UNAUTHORIZED REPLACEMENT PARTS

Use only Ariens replacement parts. The replacement of any part on this vehicle with anything other than an Ariens authorized replacement part may adversely affect the performance, durability, or safety of this unit and may void the warranty. Ariens disclaims liability for any claims or damages, whether warranty, property damage, personal injury or death arising out of the use of unauthorized replacement parts.

PRODUCT REGISTRATION

The Ariens dealer must register the product at the time of purchase. Registering the product will help the company process warranty claims or contact you with the latest service information. All claims meeting requirements during the limited warranty period will be honored, whether or not the product registration card is returned. Keep a proof of purchase if you do not register your unit.

Customer Note: If Dealer does not register your product, please fill out, sign and return the product registration card to Ariens or go to www.ariens.com.

YOUR SATISFACTION IS IMPORTANT

Questions? Please follow these helpful steps:

1. Refer to the manuals supplied with your unit.
They will guide you through safe and proper operation and maintenance.
They contain specifications on your unit.
If your questions are not answered in these manuals, go to step number two.
2. Contact Your Dealer.
Our dealers will be happy to supply any service or advice required to keep your unit operating at peak efficiency.

A factory trained staff is available to support your equipment needs. They stock genuine Ariens parts and lubricants manufactured with the same precision and skill as the original.

If your questions are not resolved by the support staff, ask for the manager or owner.

When contacting your Dealer supply your model and serial numbers.

TO SPEED PARTS ORDERING:

1. Know the model and serial numbers of your unit.
2. Know the part number required.
3. Know the quantity required.
4. Know the part description.

MODELS

Model 926007 (926LE)

9.5hp 26" Sno-Thro
Serial No. 000101 and up

Model 926008 (926DLE)

9.5hp. 26" Sno-Thro
Serial No. 000101 and up

Model 926009 (11528LE)

11.5hp 28" Sno-Thro
Serial No. 000101 and up

Model 926010 (11526DLE)

11.5hp 26" Sno-Thro
Serial No. 000101 and up

Model 926011 (1332LE)

13hp 32" Sno-Thro
Serial No. 000101 and up

Model 926012 (1328DLE)

13hp 28" Sno-Thro
Serial No. 000101 and up

TABLE OF CONTENTS

DECALS

Decals 4

ENGINE AND DRIVE

Engine and Belt Drive 6

MAIN FRAME

Speed Selector and Frame 8

Wheels and Axle 10

Reduction Drive 13

OPERATORS CONTROLS

Handlebars, Lever Controls, Panel and Dash 14

Cables and Controls. 16

BLOWER

Chute and Auger 18

Gear Case-Aluminum. 21

Gear Case-Cast Iron 22

Discharge Chute 24

ELECTRICAL SYSTEMS

Electrical. 25

Continuity Diagrams. 26

Wiring Diagrams. 27

DECALS

Model 926007, 008, 009, 010, 011, 012

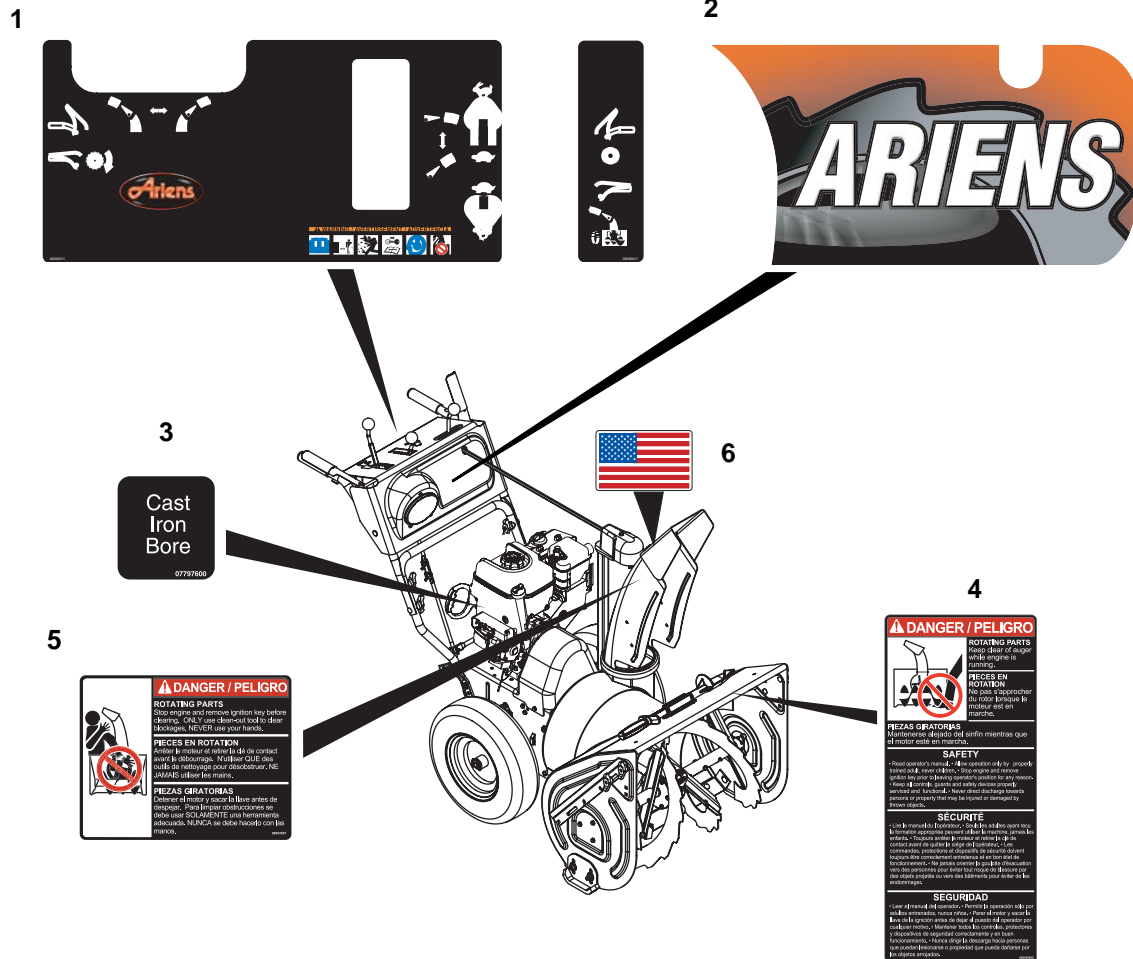

Item	Part No.	Qty.	Description
1	08000011	1	Decal, Control (007)
	08000016	1	Decal, Control Hand Warmer (008, 009, 011, 010, 012)
2	08000021	1	Decal, Front Dash - 926LE (007)
	08000022	1	Decal, Front Dash - 11528LE (009)
	08000023	1	Decal, Front Dash - 1332LE (011)
	08000025	1	Decal, Front Dash - 926DLE (008)
	08000026	1	Decal, Front Dash - 11526DLE (010)
	08000027	1	Decal, Front Dash - 1328DLE (012)
3	07797600	1	Decal, Cast Iron Bore (008, 009, 010, 011, 012)
4	08094000	1	Decal, Danger
5	08093901	1	Decal, Danger - Rotating Parts
6	05305100	1	Decal, American Flag

PS0416

NOTES

ENGINE AND BELT DRIVE

Model 926007, 008, 009, 010, 011, 012

Item	Part No.	Qty.	Description
1	06529200	3	Nut, Hex .31-18
2	06307400	3	Washer, Lock .312 x .097
3	08200112	1	Engine, 9.5hp Briggs & Stratton, Powerbuilt 20A1140120E1, 120V (007)
	08200113	1	Engine, 9.5hp Briggs & Stratton, Intek 20B4140121E1, 120V (008)
	08200114	1	Engine, 11.5hp Briggs & Stratton, Intek 21C3140116E1, 120V (009, 010)
	08200015	1	Engine, 13.0hp Briggs & Stratton, Intek 21B4140117E1, 120V (011, 012)
4	00461900	1	Belt Finger
5	05947300	2	Bolt, Hex .31-24 x .75 Grade 5
6	00397100	1	Sheave, Drive
7	00397000	1	Sheave, Attachment
8	00384100	1	Cover, Belt
9	07200020	1	V-Belt 4L 37.06
10	52602100	1	Plate, Swing Assembly
11	07200101	1	V-Belt, Traction Drive
12	52601800	1	Arm, Brake Attachment with Pad
13	00180500	1	Pad, Brake
14	08300017	1	Spring, Tension .056 x .60 x 4.40
15	06542000	1	Nut, Locking Top Flange .38-16
16	07300013	1	Idler, Flat 3.00
17	05957900	1	Bolt, Hex .38-16 x 1.50 Grade 5
18	05947500	1	Bolt, Hex .31-18 x 1.25 Grade 5
19	01213100	1	Spacer, Bearing
20	02457400	1	Idler
21	07412000	4	Screw, Tapping .25-20 x .50 Hex Washer Head Thread Rolling
22	02483100	1	Cord, Extension 110V
23	21534100	1	Plug, Spark
24	07500012	1	Key, Push/Pull Briggs & Stratton
25	00430751	1	Pivot, Brake
26	05957200	1	Bolt, Hex .31-18 x 2.00 Grade 5
27	06543100	1	Nut, Locking-Top-Flange .31-18
28	06308800	1	Washer, Locking .38 x .094
29	05958600	1	Bolt, Hex .38-24 x 2.0
30	06307400	2	Washer, Locking .312 x .097 Heavy
31	06543100	1	Nut, Locking-Top-Flange .31-18
32	06310500	1	Washer, Lock Internal .31
33	06437200	1	Washer, Flat-Steel .344 x .688 x .065
34	06529800	1	Nut, Locking-Center .31-18
35	08300019	1	Spring, Tension .048 x .50 x 2.8
36	00380900	1	Rod, Housing Pivot
37	06436200	1	Washer, Flat Steel .406 x .812 x .065
38	06714800	3	Pin, Hair
39	06443000	1	Washer, Flat, Steel 1.062 x 2.0 x .134
40	06435700	1	Washer, Flat Steel .38 x .875 x .083
41	07500013	1	Gas cap
42	00486451	1	Guard, Belt Cover, Briggs & Stratton

SPEED SELECTOR AND FRAME

Model 926007, 008, 009, 010, 011, 012

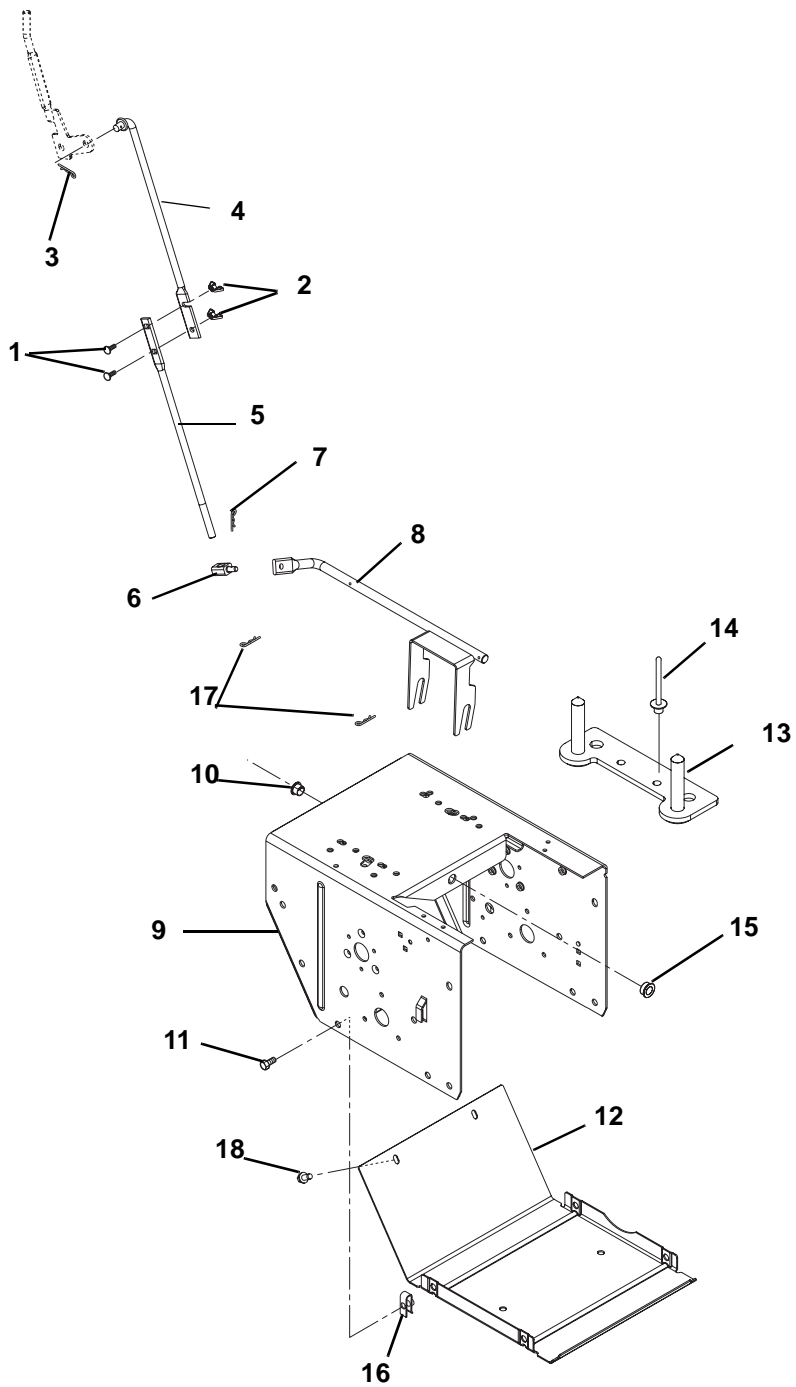

PS0488

SPEED SELECTOR AND FRAME

Model 926007, 008, 009, 010, 011, 012

Item	Part No.	Qty.	Description
1	06219800	2	Bolt, Round Head Square Neck .25-20 x 1.00 Grade 5
2	06537500	2	Nut, Locking Wing .25-20
3	06714800	1	Pin, Hair #25
4	00386000	1	Rod, Shift-Upper
5	00386600	1	Rod, Shift-Lower
6	00386700	1	Pivot, Shift Rod
7	06714800	1	Pin, Hair
8	00371351	1	Arm, Shift Weldment
9	00370459	1	Main Frame
10	05500026	1	Bushing, Polyliner .50 Split
11	06118000	4	Screw, Machine .25-20 x .75 Hex Washer
12	00375159	1	Cover, Bottom
13	00392000	2	Bolt Strap
14	06813600	2	Rivet, Pop
15	05500028	1	Bushing, Polyliner .50 Snapin
16	07009000	4	Nut-Retainer .25-20 x .56
17	06944800	2	Clip, Spring
18	07412000	2	Screw, Tapping .25-20 x .50 Hex Washer Head

WHEELS AND AXLE

Model 926007

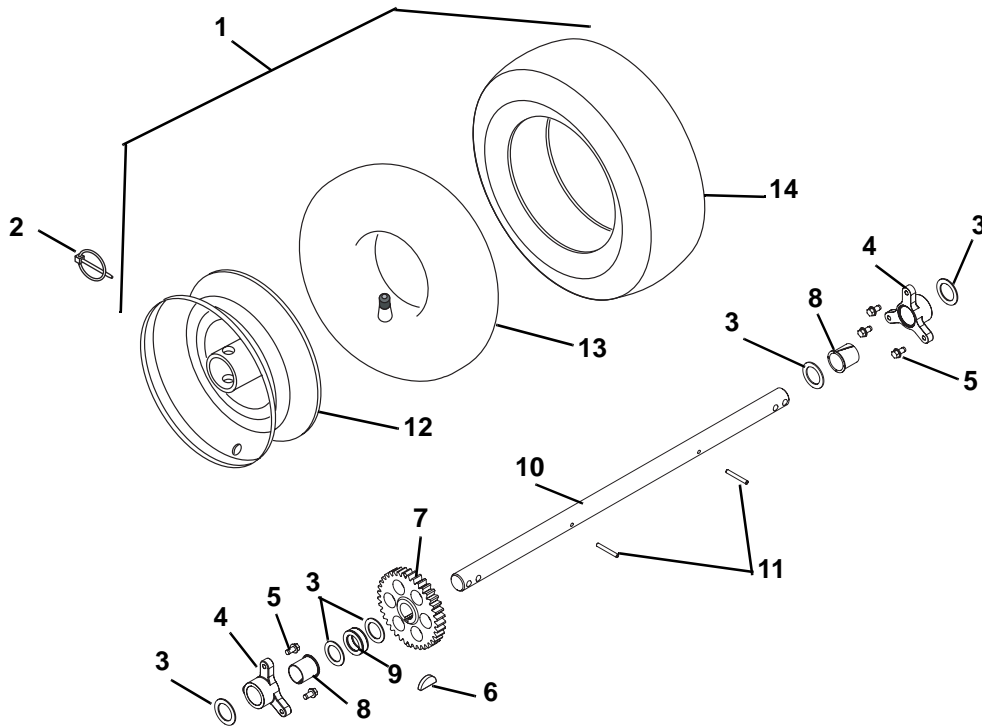

PS0803

tem	Part No.	Qty.	Description
1	07100034	1	Tire/Wheel Assembly, RH 15 x 5 - 6 Pin (Includes Items 12-14)
	07100035	1	Tire/Wheel Assembly, LH 15 x 5 - 6 Pin (Includes Items 12-14)
2	07015800	2	Pin-LOK .31 x 2.00
3	06436300	5	Washer, Flat Steel 1.010 x .505 x .062
4	00275100	2	Bushing, Rake Shaft 1"
5	07412000	6	Screw, Tapping .25-20 x .50
6	06601200	1	Woodruff Key .25 x .88 x .38
7	00371000	1	Gear, Spur
8	05500030	2	Bearing Flange Split Nyliner 1.0
9	00531500	1	Spacer, 1.005 x 1.5075 x .375
10	00391500	1	Axel, Remote
11	05803000	2	Pin-Roll .188 x 1.50
12	07100039	2	Hub, Wheel 15 x 5-6 Pin
13	07156400	2	Tube
14	07100104	1	Tire, x-TRAC 15 x 5-6

WHEELS AND AXLES

Model 926008, 010, 012

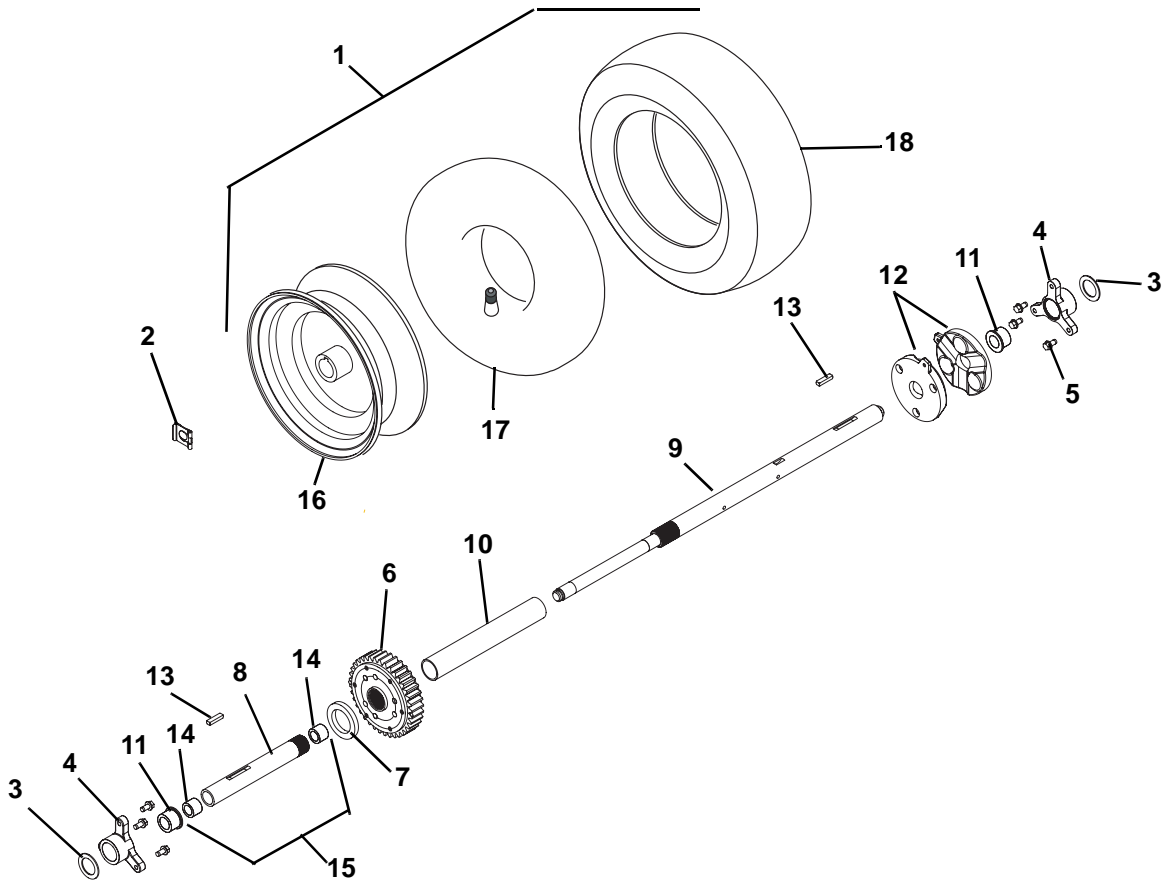

PS0802

item	Part No.	Qty.	Description
1	07100026	1	Tire/Wheel Assembly RH 16 x 4.80 - 8 Differential (Includes 16-18) (008, 010, 012)
	07100027	1	Tire/Wheel Assembly LH 16 x 4.80 - 8 Differential (Includes 16-18) (008, 010, 012)
2	05700001	2	Clip, Snap
3	06436300	2	Washer, Flat Steel 1.010 x .505 x .062
4	00275100	2	Bushing, Rake Shaft 1"
5	07412000	6	Screw, Tapping .25-20 x .50
6	52601600	1	Differential, Remote Assembly
7	06400012	1	Washer, Flat Nylon 1.38 x 2.00 x .25
8	00375900	1	Axle, Differential-Short
9	00376000	1	Axel, Differential-Long
10	00386500	1	Tube, Axle
11	05500030	2	Bushing, Flange Split Nylon 1.0" HP
12	00382900	2	Cam, Differential
13	06600002	2	Key .25 x .188 x 1.00
14	05500023	2	Bushing, Sleeve .706 x .764 x .75
15	52601700	AR	Axle, Differential with Bushings (Includes 8 and 14)
16	07100102	2	Hub, Wheel- 16 x 4.8-8 Differential (008, 010, 012)
17	07103700	2	Tube 4.00 x 8 (008, 010, 012)
18	07100106	2	Tire, x-TRAC 16 x 4.8-8 (008, 010, 012)

WHEELS AND AXLES

Model 926009, 011

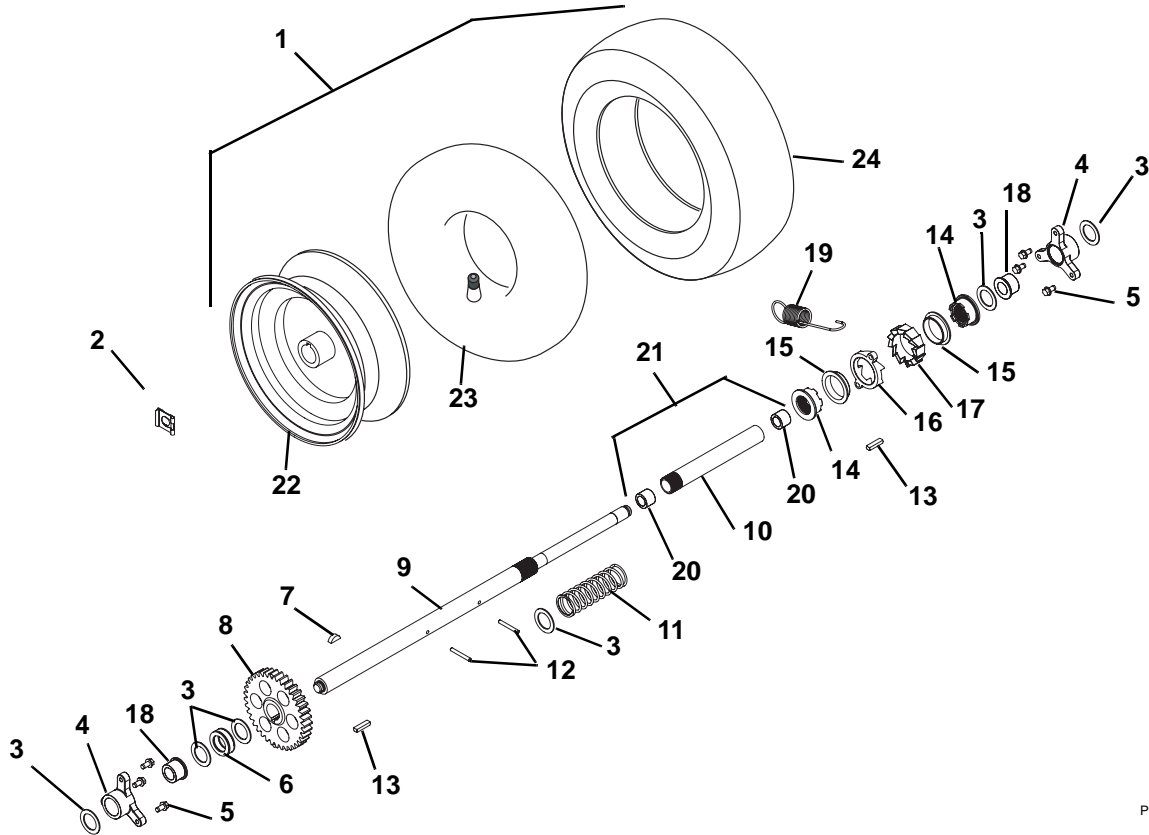

PS0791

tem	Part No.	Qty.	Description
1	07100032	1	Tire/Wheel Assembly RH 15 x 5.00 - 6 (Includes 22-24) (009)
	07100033	1	Tire/Wheel Assembly LH 15 x 5.00 - 6 (Includes 22-24) (009)
	07100030	1	Tire/Wheel Assembly RH 16 x 6.50 - 8 Differential (Includes 16-18) (011)
	07100031	1	Tire/Wheel Assembly LH 16 x 6.50 - 8 Differential (Includes 16-18) (011)
2	05700001	2	Clip, Snap
3	06436300	6	Washer, Flat Steel 1.010 x .505 x .062
4	00275100	2	Bushing, Rake Shaft 1"
5	07412000	6	Screw, Tapping .25-20 x .50
6	00531500	1	Spacer, 1.005 x 1.5075 x .375
7	06601200	1	Woodruff Key .25 x .88 x .38
8	00371000	1	Gear, Spur
9	00376000	1	Axle, Differential-Long
10	00375900	1	Axle, Differential-Short
11	00427700	1	Spring, Compression
12	05803000	2	Pin-Roll .188 x 1.50
13	06600002	2	Key .25 x .188 x 1.00
14	00386900	2	Clutch, Dog Sliding
15	00391100	2	Bushing, Flange
16	00387100	1	Gear, Clutch
17	00387000	1	Gear, Ratchet
18	05500030	2	Bushing, Flange Split Nyliner 1.0" HP
19	08300023	1	Spring, Tension .06 x .62 x 2.94
20	05500023	2	Bushing, Sleeve .706 x .764 x .75
21	52601700	AR	Axle, Differential with Bushings (Includes 10 and 20)
22	07100101	2	Hub, Wheel 15 x 5-6 Remote (009)
	07100103	2	Hub, Wheel- 16 x 6.5-8 Differential (011)
23	07156400	2	Tube (009)
	07108700	2	Tube 16 x 6.50- 8 (011)
24	07100104	2	Tire, x-TRAC 15 x 5-6 (009)
	07100108	2	Tire, x-TRAC 16 x 6.5-8 (011)

REDUCTION DRIVE

Model 926007, 008, 009, 010, 011, 012

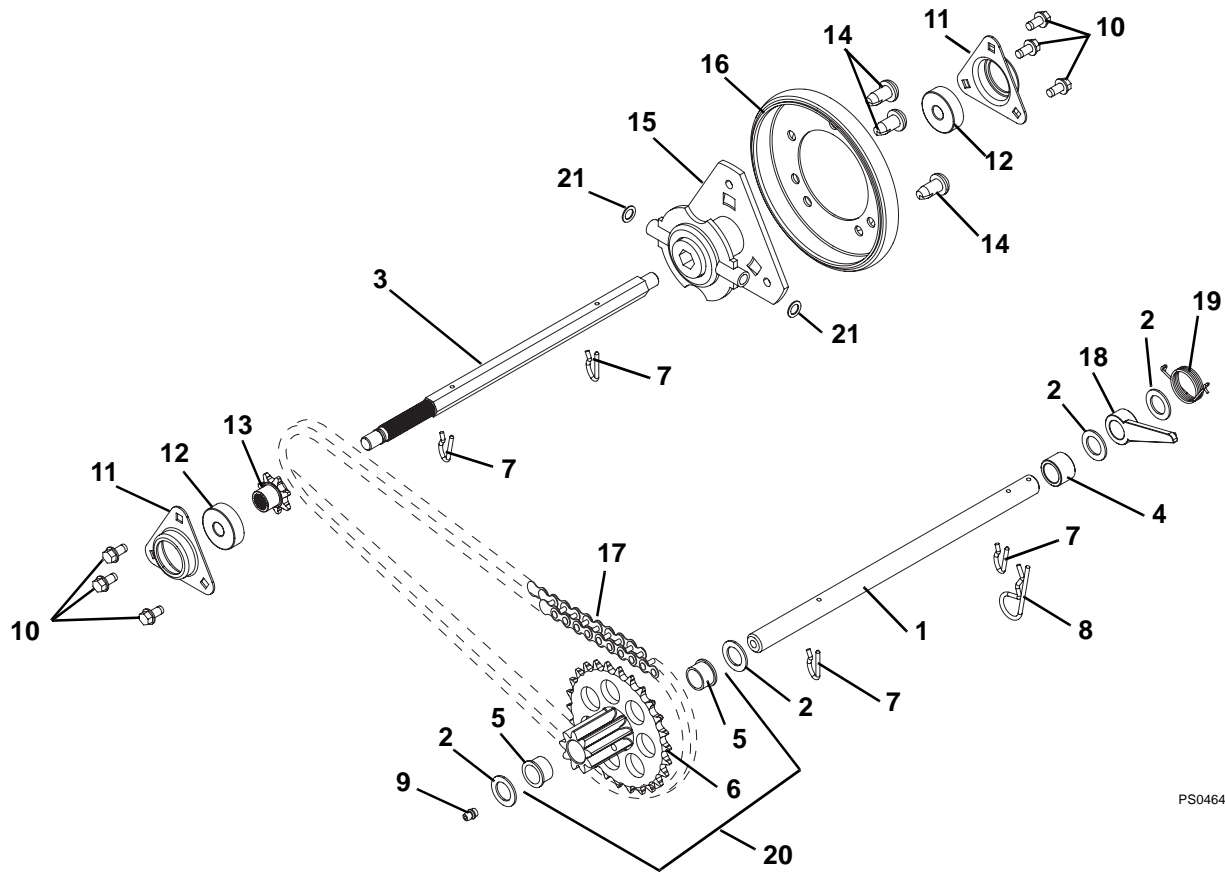

PS0464

Item	Part No.	Qty.	Description
1	00382800	1	Shaft, Pinion
2	06436100	2	Washer, Flat Steel .630 x 1.005 x .062 (007, 008, 010, 012)
	06436100	4	Washer, Flat Steel .630 x 1.005 x .062 (009, 011)
3	00372900	1	Shaft, Hex with Spline
4	05500029	1	Spacer .635 x .880 x .611 (007, 008, 010, 012)
5	05500022	2	Bushing, Flange .625 x .750 x .500 x .875
6	00190600	1	Pinion and Sprocket
7	06714500	4	Pin, Spring Clip
8	06712900	1	Pin, Hair #7 Clip .094 x 2.31
9	07061300	1	Zerk, Fitting .25 x .125 Drive-In
10	07412000	6	Screw, Tapping Hex Washer Head .25-20 x .50
11	00383000	2	Flange, Bearing
12	05435200	2	Bearing, Ball .437 x 1.375 x .437
13	00385800	1	Sprocket, Pinion 7T with Spline
14	07400009	3	Screw, Tapping .31-18 x .50
15	00383100	1	Carrier, Drive Disk
16	00170800	1	Friction, Disk
17	02466200	1	Chain, #41, 32 Pitches
18	00391200	1	Lever, Lock Arm (009, 011)
19	00391300	1	Spring, Torsion (009, 011)
20	52601500	1	Pinion and Sprocket with Bushings
21	06439200	2	Washer, Flat-Steel .505 x 1.00 x .062

HANDLEBARS, LEVER CONTROLS, PANEL AND DASH

Model 926007, 008, 009, 010, 011, 012

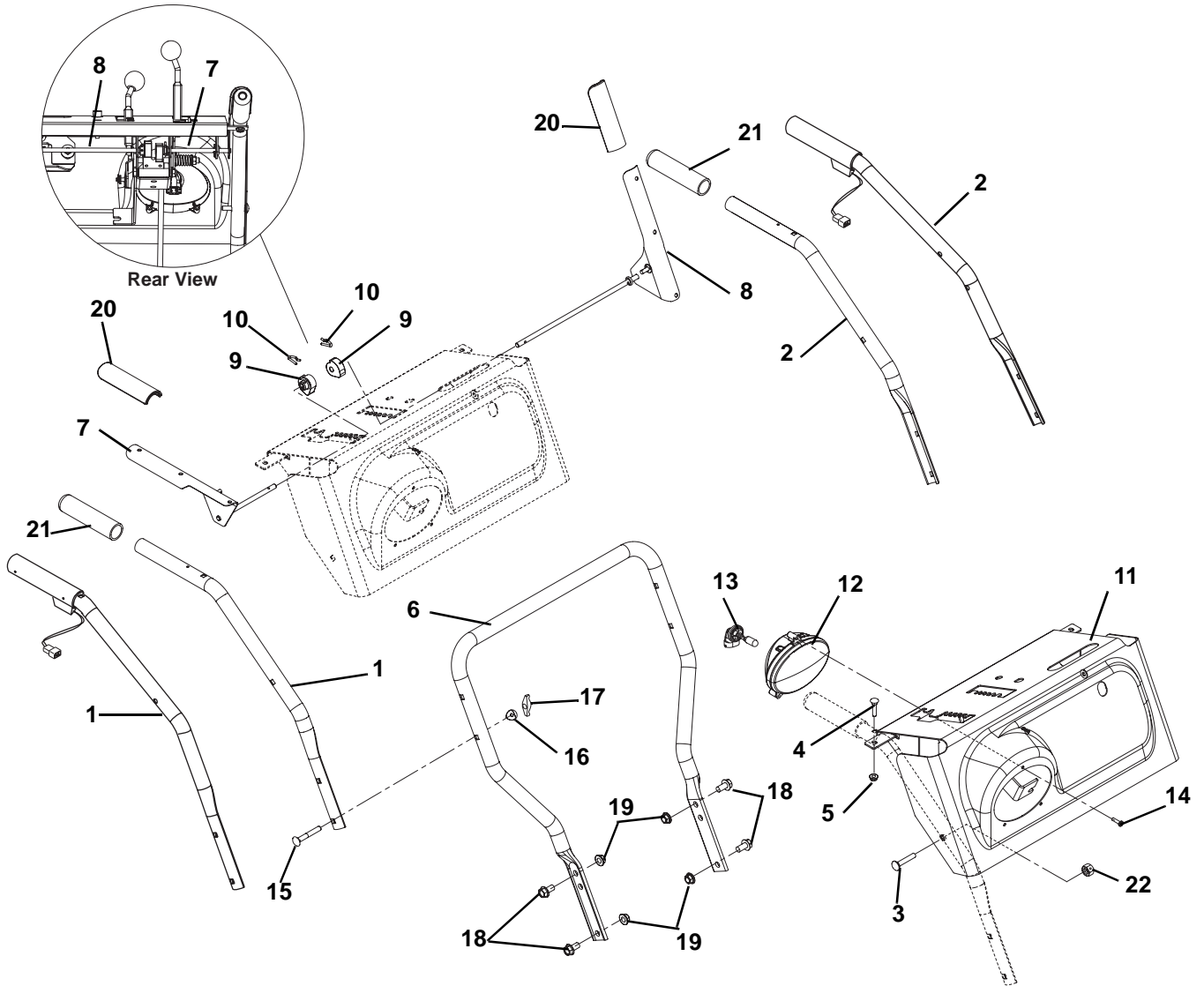

PS0815

HANDLEBARS, LEVER CONTROLS, PANEL AND DASH

Model 926007, 008, 009, 010, 011, 012

Item	Part No.	Qty.	Description
1	00428300	1	Handlebar, Upper Right Hand (007)
	52601900	1	Handlebar, Upper Right Hand with Handwarmer (008, 009, 010, 011, 012)
2	00428400	1	Handlebar, Upper Left Hand (007)
	52602000	1	Handlebar, Upper Left Hand with Handwarmer (008, 009, 010, 011, 012)
3	06220200	2	Bolt, Round Head Square Neck .31-18 x 1.75 Grade 5
4	06220100	2	Bolt, Round Head Square Neck .25-20 x 1.25
5	06529700	2	Nut, Locking Center .25-20
6	00373251	1	Handlebar, Lower
7	00393000	1	Lever, Right Hand-Attachment
8	00393100	1	Lever, Left Hand-Traction
9	02492100	2	Cam, Interlock
10	06714500	2	Pin, Spring Clip
11	52601100	AR	Panel with Decal (007)
	52601200	AR	Panel with Decal (008, 009, 010, 011, 012)
12	00487500	1	Headlight Assembly, Halogen 862 37W
13	00487501	1	Bulb, Light, Halogen 37W
14	07416700	3	Screw, Tapping 10-16 x .75 Hi-Lo
15	06221600	4	Bolt, Round Head Square Neck .31-18 x 2.25
16	07500005	4	Spacer, Handlebar
17	07531700	4	Knob, Wing .312-18
18	07028500	4	Bolt, Screw Hex Flanged Whiz Lock Head .38-16 x .75
19	06542000	4	Nut, Locking-Top-Flange .38-16
20	00384500	2	Grip, Clutch Lever
21	07518700	2	Handle Grip (007)
22	06529800	4	Nut, Locking-Center .31-18

CABLES AND CONTROLS

Model 926007, 008, 009, 010, 011, 012

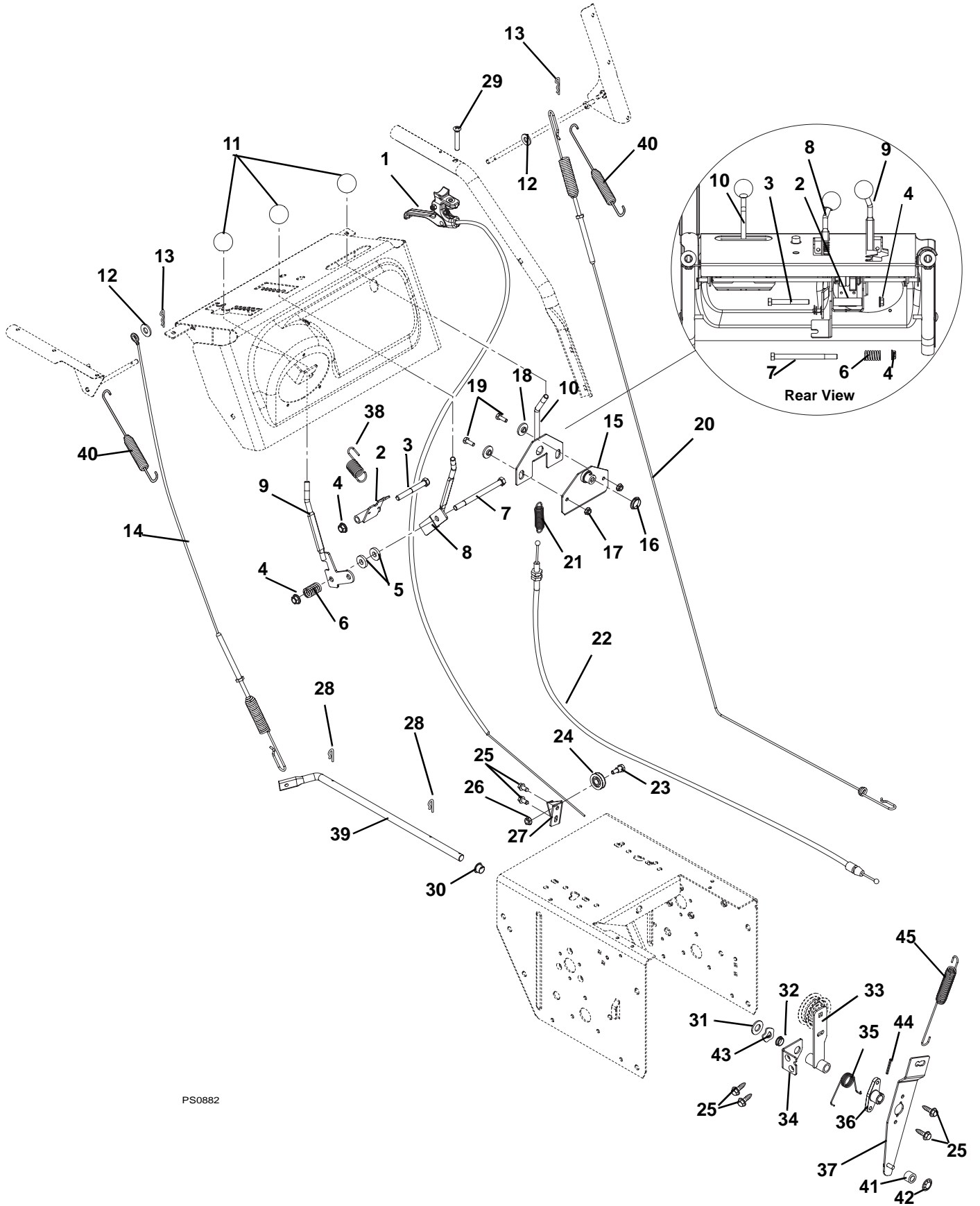

PS0882

CABLES AND CONTROLS

Model 926007, 008, 009, 010, 011, 012

Item	Part No.	Qty.	Description
1	06900020	1	Cable, Trigger Differential (008, 010, 012)
	06900021	1	Cable, Trigger Remote Wheel (009, 011)
2	00356900	1	Arm, Interlock
3	05957800	1	Bolt, Hex .38-16 x 3.00 Grade 5
4	06542000	2	Nut, Locking Top Flange .38-16
5	06444000	2	Washer, Flat Steel .406 x 1.00 x .188
6	08335700	1	Spring, Compression .125 x .781 x 1.250
7	05957700	1	Bolt, Hex .38-16 x 5.00 Grade 5
8	00379100	1	Control, Deflector
9	00396900	1	Lever, Shift
10	00180300	1	Chute Control
11	07533500	3	Knob, Ball Black 1-.41, .38-16
12	06437300	2	Washer, Flat Steel .28 x .62 x .065
13	06701900	2	Pin, Hair Internal .06 x .18 x .77
14	06900012	1	Cable, Attachment
15	00184800	1	Plate, Control Mount
16	05500027	1	Bushing, Polyliner .75 Snap-in
17	06543500	2	Nut, Locking Top Flange .25-20
18	05500004	2	Bushing, Flange .265 x .448 x .243 x 1.00
19	05946800	2	Bolt, Hex .25-20 x .75 Grade 5
20	06900011	1	Cable, Traction
21	08310900	1	Spring, Tension .048 x .44 x 1.75
22	06900019	1	Cable, Chute Lock
23	07000021	1	Bolt, Shoulder .375 x .375 x .25-20
24	07300012	1	Pulley, Cable
25	07412000	6	Screw, Tap .25-20 x .50
26	06543500	1	Nut, Locking Top Flange .25-20
27	00373051	1	Bracket, Cable Pulley
28	06944800	2	Clip, Spring
29	06100007	1	Screw, Machine .25-20 x 1.50 Oval Head (008, 009, 010, 011, 012)
30	05500026	1	Bushing, Polyliner .50 Split
31	06441900	1	Washer, Flat Steel .531 x 1.06 x .095
32	05500028	1	Bushing, Polyliner .50 Snap-in
33	00371651	1	Arm, Idler Traction
34	00372851	1	Bracket, Support
35	08300015	1	Spring, Torsion .067 x .88
36	00384200	1	Hub, Brake Arm
37	00372551	1	Arm, Idler Attachment
38	08337000	1	Spring, Tension .047 x .438 x 1.45
39	00384351	1	Arm, Attachment
40	08300017	2	Spring, Tension .056 x .60 x 4.40
41	05500037	1	Bushing, Sleeve .265 x .625 x .375
42	05717600	1	Ring, Retaining External .250 x .010
43	00325400	1	Wave Washer
44	05800900	1	Pin, Roll .125 x 1.00
45	08300022	1	Spring, Tension .06 x .482 x 5.35

CHUTE AND AUGER

Model 926007, 008, 009, 010, 011, 012

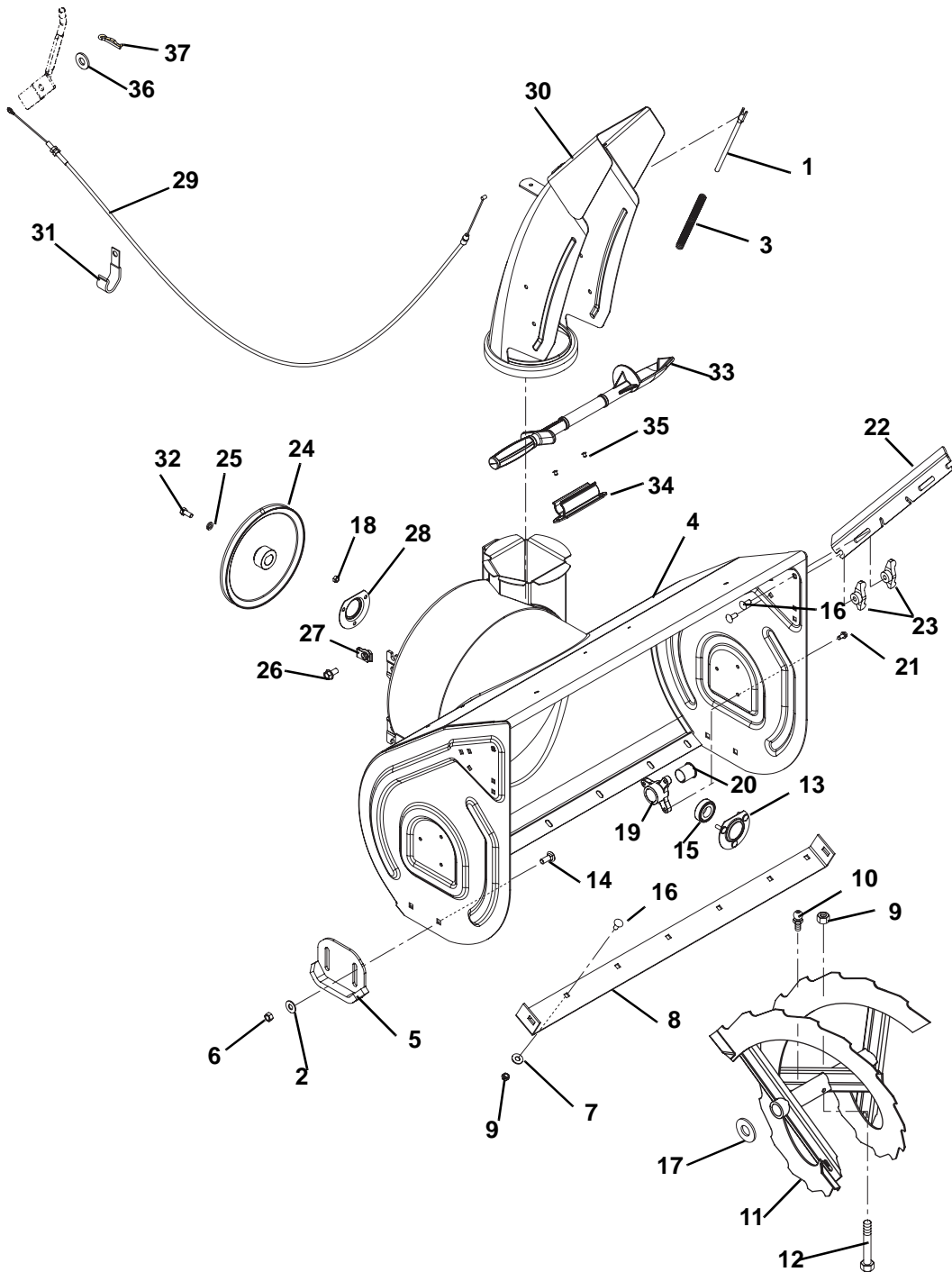

PS1092

CHUTE AND AUGER

Model 926007, 008, 009, 010, 011, 012

Item	Part No.	Qty.	Description
1	00389000	1	Rod, Deflector Cap
2	06435900	4	Washer, Flat Steel .44 x 1.00 x .083
3	08300013	1	Spring, Compression
4	52600200	1	Blower Housing with Decal 26" (007, 008, 010)
	52600300	1	Blower Housing with Decal 28" (009, 012)
	52600400	1	Blower Housing with Decal 32" (011)
5	02483059	2	Runner, Skid Shoe 1/2" Flange (007, 008, 010)
	02483859	2	Runner, Double Flange (007, 009, 011)
6	06529600	4	Nut, Locking .38-16
7	06435900	6	Washer, Flat Steel .438 x 1.00 x .083 (008, 010, 012)
	06435700	9	Washer, Flat Steel .38 x .88 x .083 (011)
8	00268659	1	Scraper Blade 26" (007, 008, 010)
	00175059	1	Scraper Blade 28" (009, 012)
	00174959	1	Scraper Blade 32"
9	06529800	5	Nut, Locking Center .31-18 (007, 008, 009, 010, 011)
	06529800	7	Nut, Locking Center .31-18 (011)
10	07012600	4	Fitting, Lube .25-28 x .256
11	52421100	1	Rake, Left Hand - 26" (15.75" O.D.) (Includes Item 20) (007, 008, 010)
	52421200	1	Rake, Right Hand - 26" (15.75" O.D.) (Includes Item 20) (007, 008, 010)
	52421300	1	Rake, Left Hand - 28" (15.75" O.D.) (Includes Item 20) (009, 012)
	52421400	1	Rake, Right Hand - 28" (15.75" O.D.) (Includes Item 20) (009, 012)
	52421500	1	Rake, Left Hand - 32" (15.75" O.D.) (Includes Item 20) (011)
	52421600	1	Rake, Right Hand - 32" (15.75" O.D.) (Includes Item 20) (011)
12	51001500	2	Shear Bolt Service Assembly (Includes Item 9)
13	00301700	1	Bearing Flange
14	06212000	4	Bolt, Round Head Square Neck .38-16 x 1.00
15	05409300	1	Bearing, Ball .880 x 1.75 x .50
16	06220800	9	Bolt, Round Head Square Neck .31-18 x .75
	06220800	11	Bolt, Round Head Square Neck .31-18 x .75 (011)
17	06436300	2	Washer, Flat Steel 1.01 x 1.51 x .062
18	06529700	1	Nut, Locking Center .25-20
19	00275100	2	Bushing, Rake Shaft 1.00
20	05500011	2	Bushing, Flange 1.00
21	07412000	6	Screw, Tapping .25-20 x .50
22	00262159	2	Cutter, Drift
23	07531700	4	Knob-Wing .312-18
24	00258500	1	Pulley, 4L W/Hub .87 X 8.5
25	06307400	1	Washer, Locking .312 x .097
26	07028500	2	Bolt, Hex Flanged Whizloc Head .38-16 x .75
27	07053300	2	Nut, Retainer .375-16 x .37
28	01014200	1	Bearing Flange
29	06900018	1	Cable, Deflector
30	52602200	1	Chute, Discharge with Deflector
31	06909400	1	Clamp, J
32	05947300	1	Bolt, Hex .31-24 x .75 Grade 5
33	00170200	1	Snow Clean Out
34	00170300	1	Mount, Snow Clean Out
35	06813600	2	Rivet, Pop .187 x .45
36	06437300	1	Washer, Flat Steel .281 x .62 x .065
37	06701900	1	Pin, Hair Internal .06 x .18 x .77

NOTES

GEAR CASE-ALUMINUM

Model 926007, 009, 011

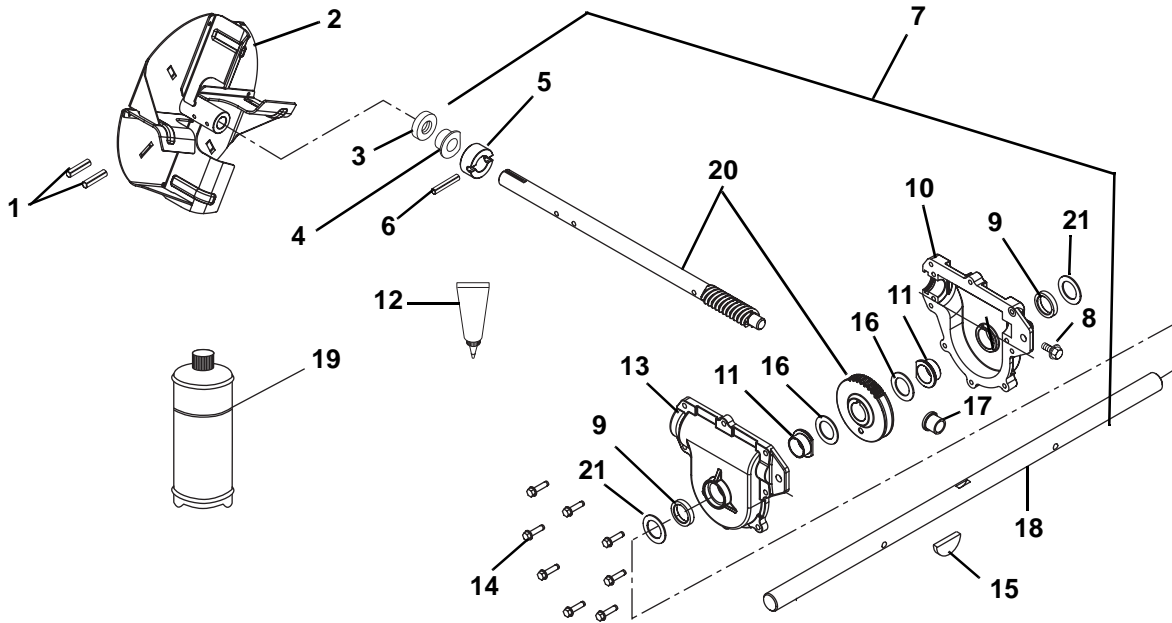

PS0283

Item	Part No.	Qty.	Description
1	05803700	2	Pin, Roll .25 x 1.75
2	00258251	1	Impeller 14" O.D.
3	05600001	1	Seal, Oil .875 x 1.375 x .25
4	05500008	1	Bushing, Flange .876 x 1.50 x .75
5	00255100	1	Thrust Collar .875
6	05806800	1	Pin, Groove .25 x 1.50
7	53213600	AR	Case, Gear Aluminum 26" (Contains Items 3-6, 8-19) (007)
	52419400	AR	Case, Gear Aluminum 28" (Contains Items 3-6, 8-19) (009)
	52419500	AR	Case, Gear Aluminum 32" (Contains Items 3-6, 8-19) (011)
8	07417000	1	Screw, Tapping .38-16 x .75
9	05618800	2	Seal 1.00 x 1.38
10	00254100	1	Gearcase, Left Hand
11	05520500	2	Bushing, Flanged 1.003 x 1.50 x .625
12	00925700	1	Locktite Gasket 518 850 cc Cartridge
13	00254000	1	Gearcase, Right Hand
14	07412400	8	Screw, Tapping .25-20 x 1.00
15	06600800	1	Key, Woodruff .25 x .875 x .375
16	06416600	2	Washer, Flat Steel 1.01 x 1.54 x .062
17	05500007	1	Bushing, Flange .629 x 1.00 x .75
18	00257500	1	Rake Shaft 26"(007)
	00276100	1	Rake Shaft 32" (009)
	00275000	1	Rake Shaft 28" (011)
19	00008000	1	Ariens 16 Oz. Bottle of L2 Lube (9 oz. capacity)
20	52419600	1	Worm Shaft and Gear
21	06436300	2	Washer, Flat Steel 1.010 x 1.505 x .062

GEAR CASE-CAST IRON

Model 926008, 010, 012

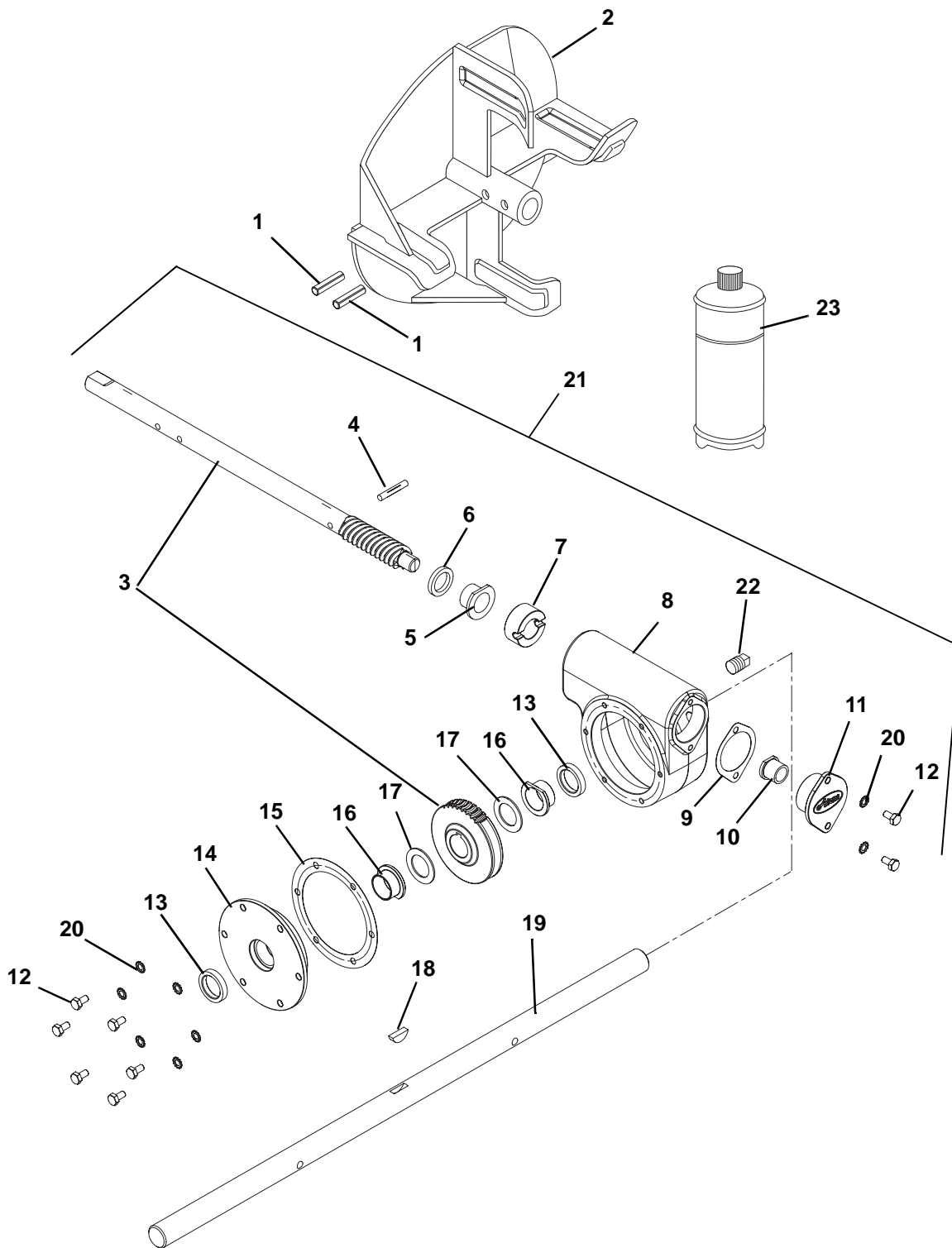

PS0472

GEAR CASE-CAST IRON

Model 926008, 010, 012

Item	Part No.	Qty.	Description
1	05803700	2	Pin, Roll .25 x 1.75
2	00258251	1	Impeller-14" (008, 010, 012)
3	52419600	1	Assembly, Worm Shaft and Gear-Aluminum
4	05806800	1	Pin, Groove .250 x 1.50
5	05500008	1	Bushing, Flange .876 x 1.50 x .750
6	05600002	1	Seal .875 x 1.25 x .188
7	00255100	1	Thrust Collar, .875 ID
8	00388200	1	Gearcase, Cast Iron Machined
9	00425200	1	Gasket, Front Cast Iron
10	05500007	1	Bushing-Flange .629 x 1.000 x .750
11	00388400	1	Cover, Front-CI Gear Case
12	05947900	8	Bolt, Hex .25-20 x .50
13	05618800	2	Seal, Oil 1.000 x 1.375 x .250
14	00393500	1	Side, Front-CI Gear Case
15	00425100	1	Gasket, Side Cast Iron
16	05520500	2	Bushing, Flange 1.003 x 1.5 x .625
17	06416600	2	Washer-Hard-Thrust 1.007 x 1.542 x .062
18	06600800	1	Key, Woodruff .25 x .88 x .38
19	00257500	1	Shaft, Rake 26" (008, 010)
	00275000	1	Shaft, Rake 28" (012)
20	06306800	8	Washer, Lock External .26 x .50 x .026
21	52600700	1	Gear Case, Cast Iron 26" (008, 010)
	52600800	1	Gear Case, Cast Iron 28" (012)
22	00150900	1	Pipe Plug, 1/4 NPT
23	00008000	1	Ariens 16 oz. Bottle of L2 Lube (9 oz. capacity)

DISCHARGE CHUTE

Model 926007, 008, 009, 010, 011, 012

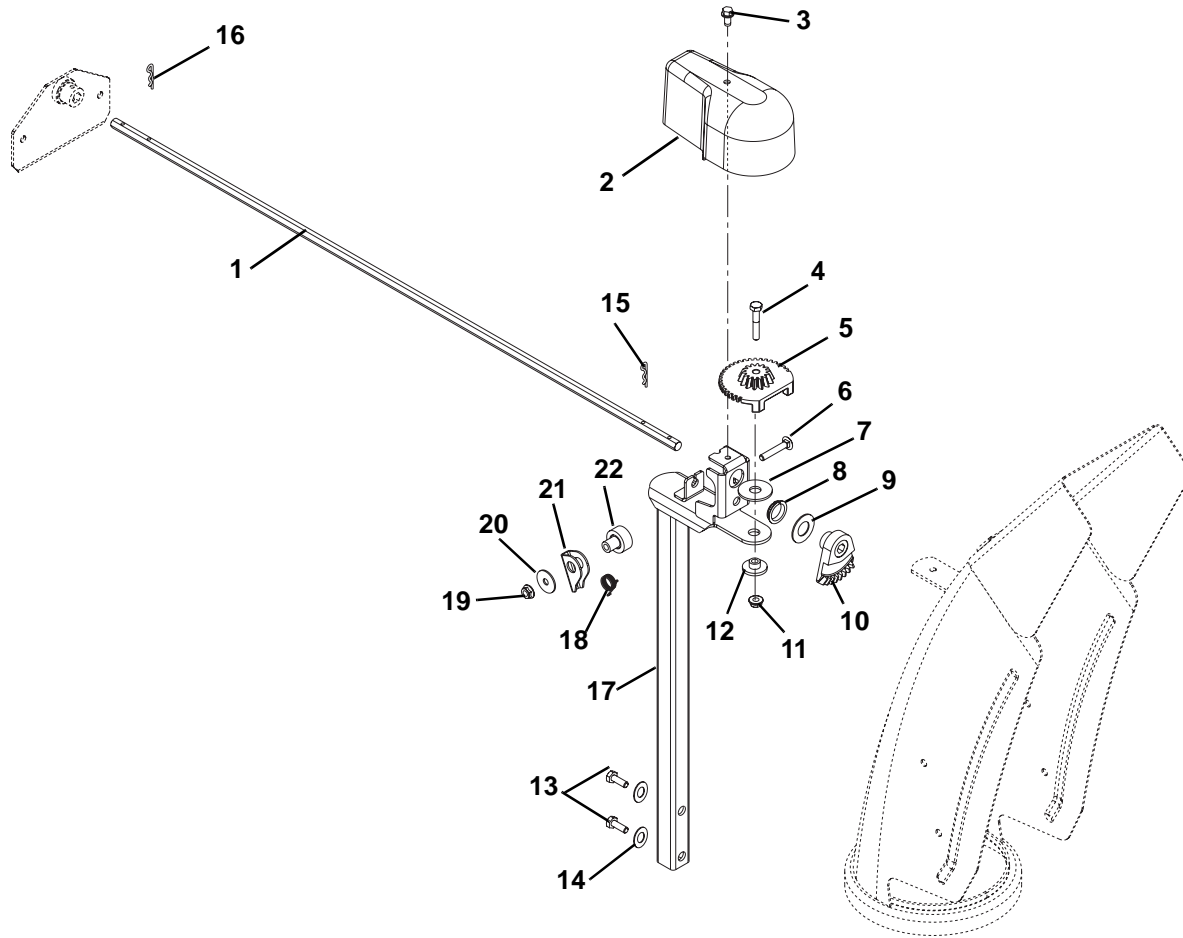

PS1103

Item	Part No.	Qty.	Description
1	00389200	1	Rod, Chute Rotation - Hex
2	00261700	1	Cover, Chute Gear
3	07412000	1	Screw, Tapping .25-20 x .50 Hex Washer Head
4	05952500	1	Bolt, Hex .25-20 x 1.25 Grade 5
5	00184200	1	Gear, Chute - Locking
6	06222300	1	Bolt, Round Head Square Neck .35-20 x 1.50
7	06400014	1	Washer, Flat Washer .47 x 1.38 x .09
8	05500027	1	Bushing, Polyliner .75 Snap-in
9	06441400	2	Washer, Flat Steel .754 x 1.125 x .062
10	00184300	1	Gear, Chute
11	06543500	1	Nut, Locking Top Flange .25-20
12	05500005	1	Bushing, Flange .265 x .448 x .373 x 1.00
13	05958500	2	Bolt, Hex .38-16 x 1.75 Grade 5
14	06308800	2	Washer, Locking .38 x .094
15	06944800	1	Clip, Spring
16	06712900	1	Hairpin, # 7 Clip .094 x 2.31
17	00388551	1	Pedestal, Chute Support
18	08300014	1	Spring, Torsion
19	06543500	1	Nut, Locking Top Flange .25-20
20	06426600	1	Washer, Flat Steel .281 x 1.00 x .063
21	00180900	1	Arm, Locking
22	05500024	1	Bushing, Lock Arm

ELECTRICAL

Model 926008, 009, 010, 011, 012

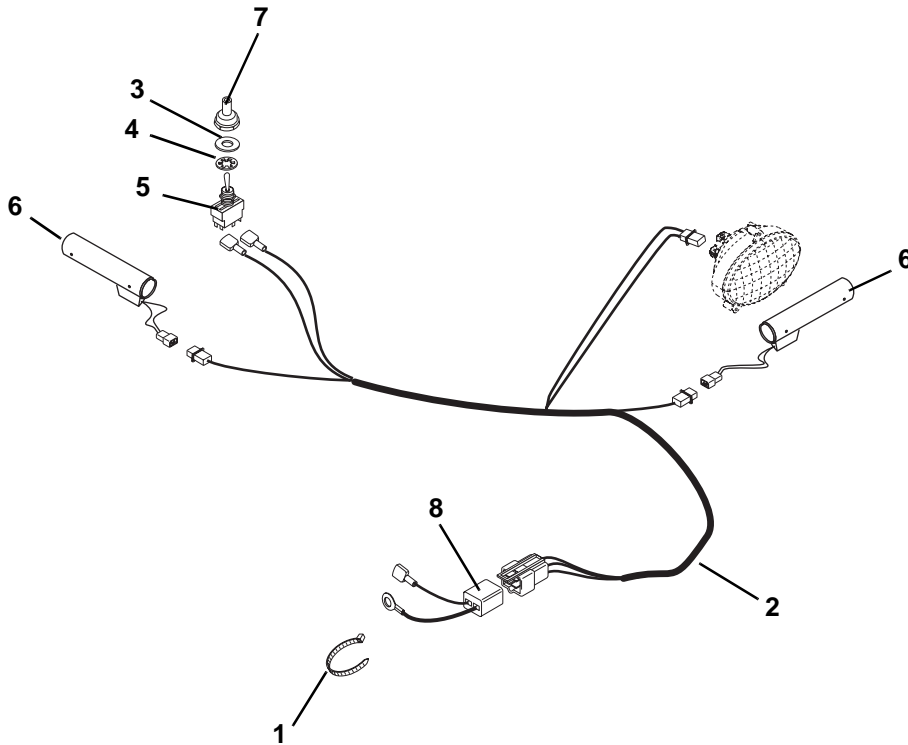

PS0891

item	Part No.	Qty.	Description
1	07517300	AR	Cable Tie
2	00432300	AR	Harness, Wiring-Light and Handwarmer (008, 010, 011, 012)
3	06403800	1	Washer, Flat Steel .51 x .88 x .024
4	06310900	1	Washer, Locking Internal .56 x .04
5	02485700	1	Switch, On/Off Hand Warmer
6	07532900	2	Hand Warmer with Terminal (Recommend Fast Drying Epoxy for Installation)
7	09207600	AR	Boot, Switch (Optional)
8	00483200	1	Harness Adapter

CONTINUITY AND WIRING DIAGRAMS

Model 926008, 009, 010, 011, 012

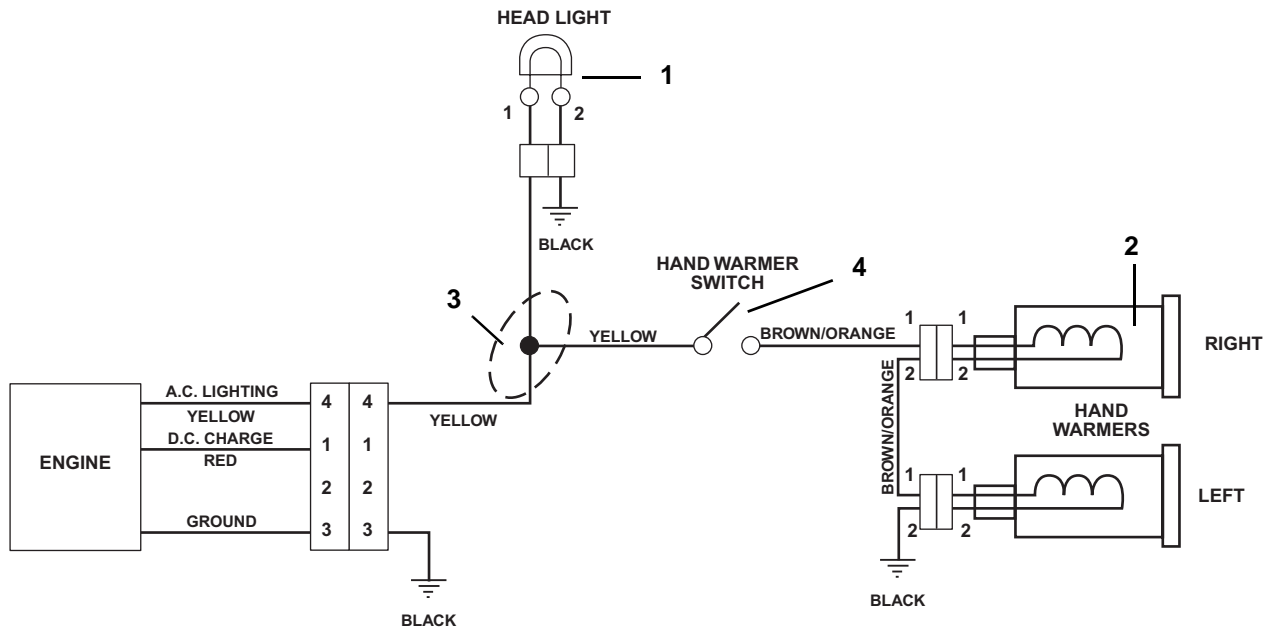

PS0830

Item	Part No.	Qty.	Description
1	00487500	1	Headlight Assembly, Halogen 862 37W
2	07532900	2	Warmer, Hand with Terminal (Recommend Fast Drying Epoxy for Installation)
3	00432300	1	Harness, Wire Light Handwarmer
4	02485700	1	Switch, On/Off Hand Warmer

The diagrams below show the various states of connection for electrical components.

The solid lines on switches show continuity.

NOTE: All switches are viewed from the rear.

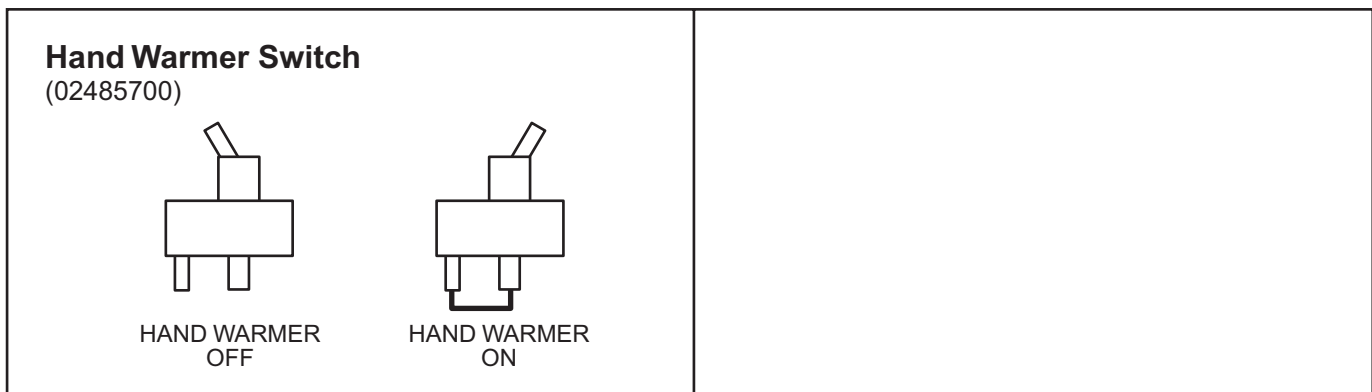

PS0820

ELECTRICAL AND WIRING DIAGRAM

Model 926007

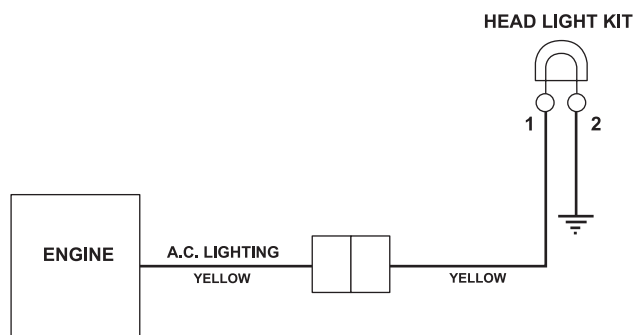
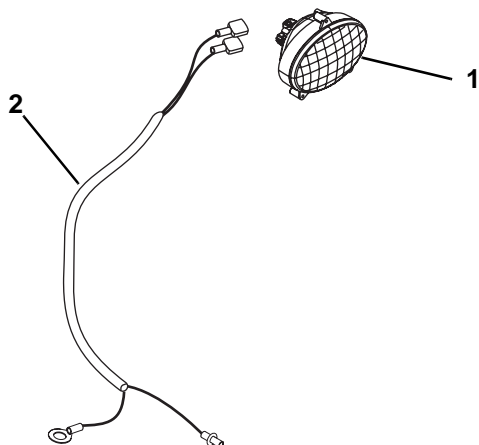

PS0900

Item	Part No.	Qty.	Description
1	00487500	AR	Headlight Assembly, Halogen 862 37W
2	00432200	1	Harness, Wire Light



Ariens Company
655 West Ryan Street
P.O. Box 157
Brillion, WI 54110-0157
920-756-2141
Fax 920-756-2407
www.ariens.com